

ELEVATION

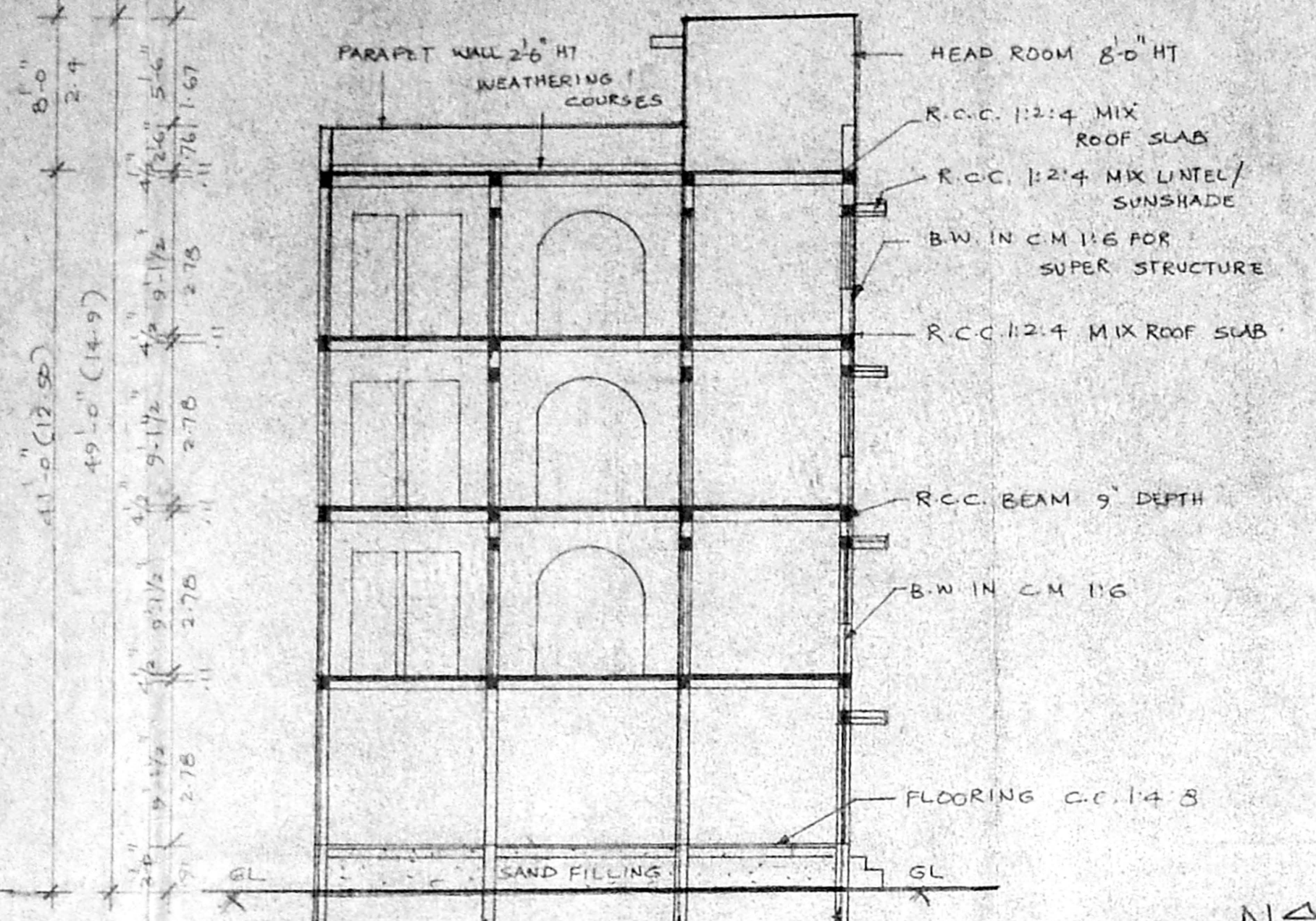

SECTION ON 'AB'

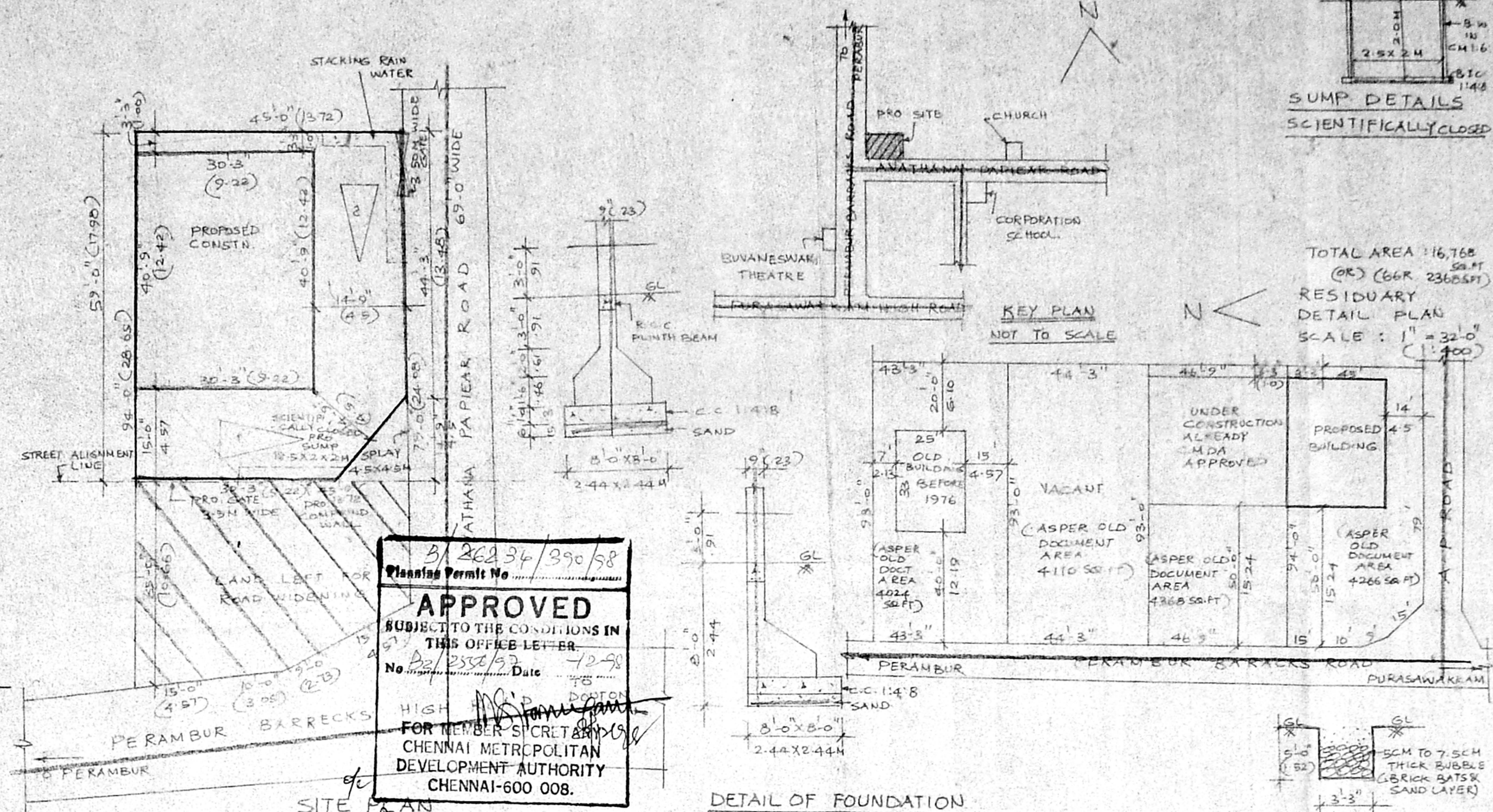

3/26234/390/98
 Planning Permit No. 3/26234/390/98
APPROVED
 SUBJECT TO THE CONDITIONS IN THIS OFFICE LETTER
 No. 2/3586/98 Date 27/05/98
 HIGH OFFICER
 FOR MEMBER SECRETARY
 CHENNAI METROPOLITAN
 DEVELOPMENT AUTHORITY
 CHENNAI-600 008.

SCHEDULE OF JOINERY

| | | |
|---------------------|---------------|------------|
| RS. ROLLING SHUTTER | 7'-0" X 7'-0" | 213 X 213 |
| D. DOOR | 3'-3" X 7'-0" | 100 X 213 |
| D1. DOOR | 3'-0" X 7'-0" | 0.91 X 213 |
| D2. DOOR | 2'-6" X 7'-0" | 0.76 X 213 |
| FW FRENCH WINDOW | 6'-0" X 4'-6" | 1.82 X 213 |
| W WINDOW | 6'-0" X 4'-6" | 1.82 X 130 |
| W1 | -DO- | 1.92 X 137 |
| W2 | -DO- | 1.91 X 137 |
| W3 | -DO- | 1.91 X 137 |
| V VENTILATOR | 2'-6" X 2'-0" | 76 X 61 |

LEGEND

- PROPOSED
- ROAD
- BOUNDARY
- LAND LEFT FOR ROAD WIDENING

AP. D.P.

AREA DETAILS

| | AP. | D.P. |
|---------------------------------|---------|--------|
| PLOT AREA AS PER DOCUMENT B.C.D | 4711 | 457.65 |
| PLOT AREA AS PER PATTI | 4092 | 380.30 |
| PRO-GROUND FLOOR AREA | 1273 | 114.54 |
| FIRST FLOOR AREA | 1208.25 | 112.25 |
| SECOND FLOOR AREA | 1208.25 | 112.25 |
| THIRD FLOOR AREA | 1208.25 | 112.25 |
| TERRACE FLOOR AREA | 143.81 | 13.36 |
| TOTAL | 5008.56 | 464.64 |
| COVERAGE = 30.13% | | |
| F.S.I = 1.22 | | |

PLAN SHOWING THE PROPOSED COMMERCIAL AND RESIDENTIAL BUILDING AT DOOR NO 78 & 79 (OLD NO 65), AVATHANA PAPIEAR ROAD, S.No 1862/4, BLOCK No 29 OF PURASAVAKKAM, CHENNAI. CORPORATION DIVISION No 102 CHENNAI - 600 112. SCALE 1" = 8'-0" (1:100)

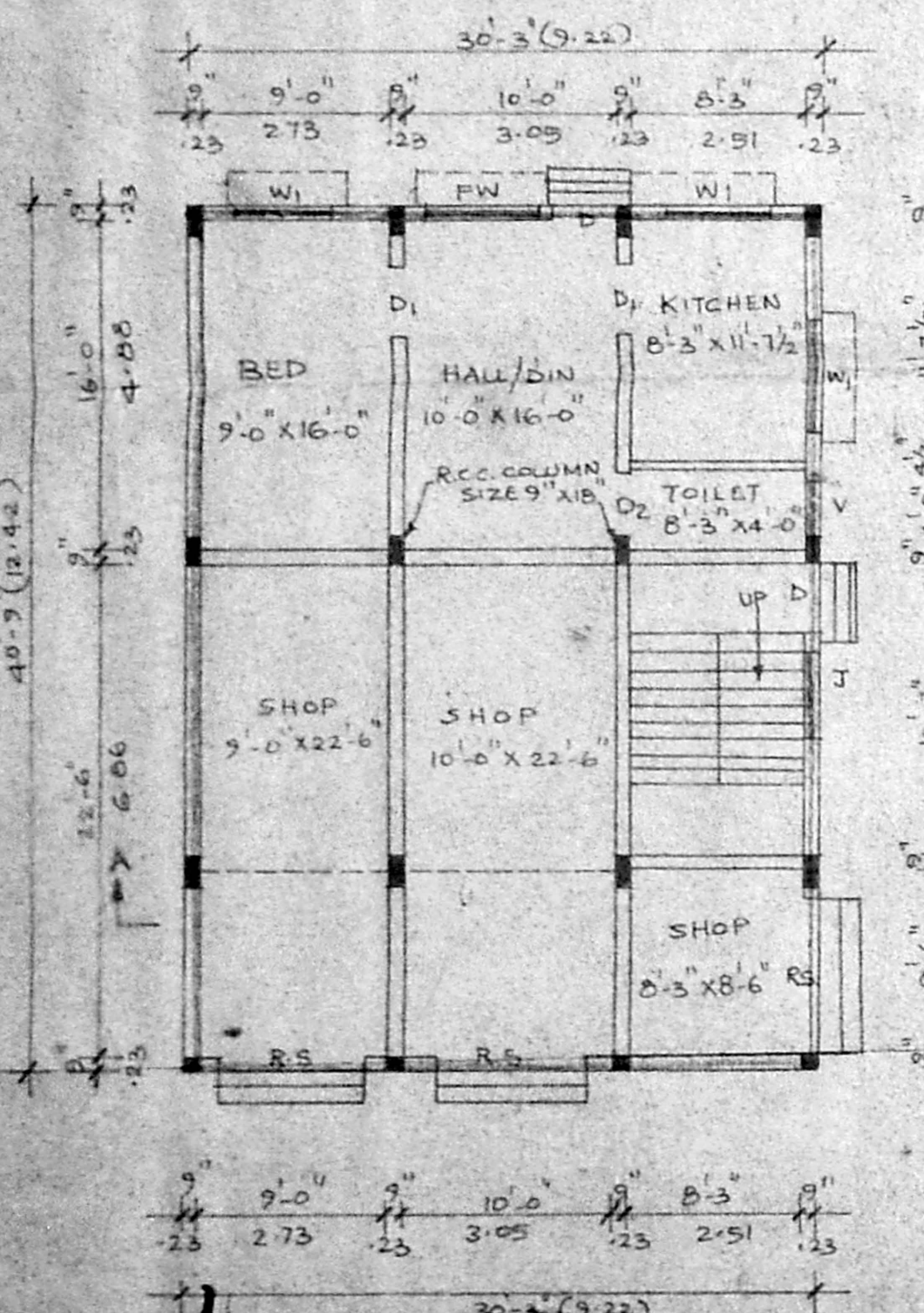

GROUND FLOOR PLAN

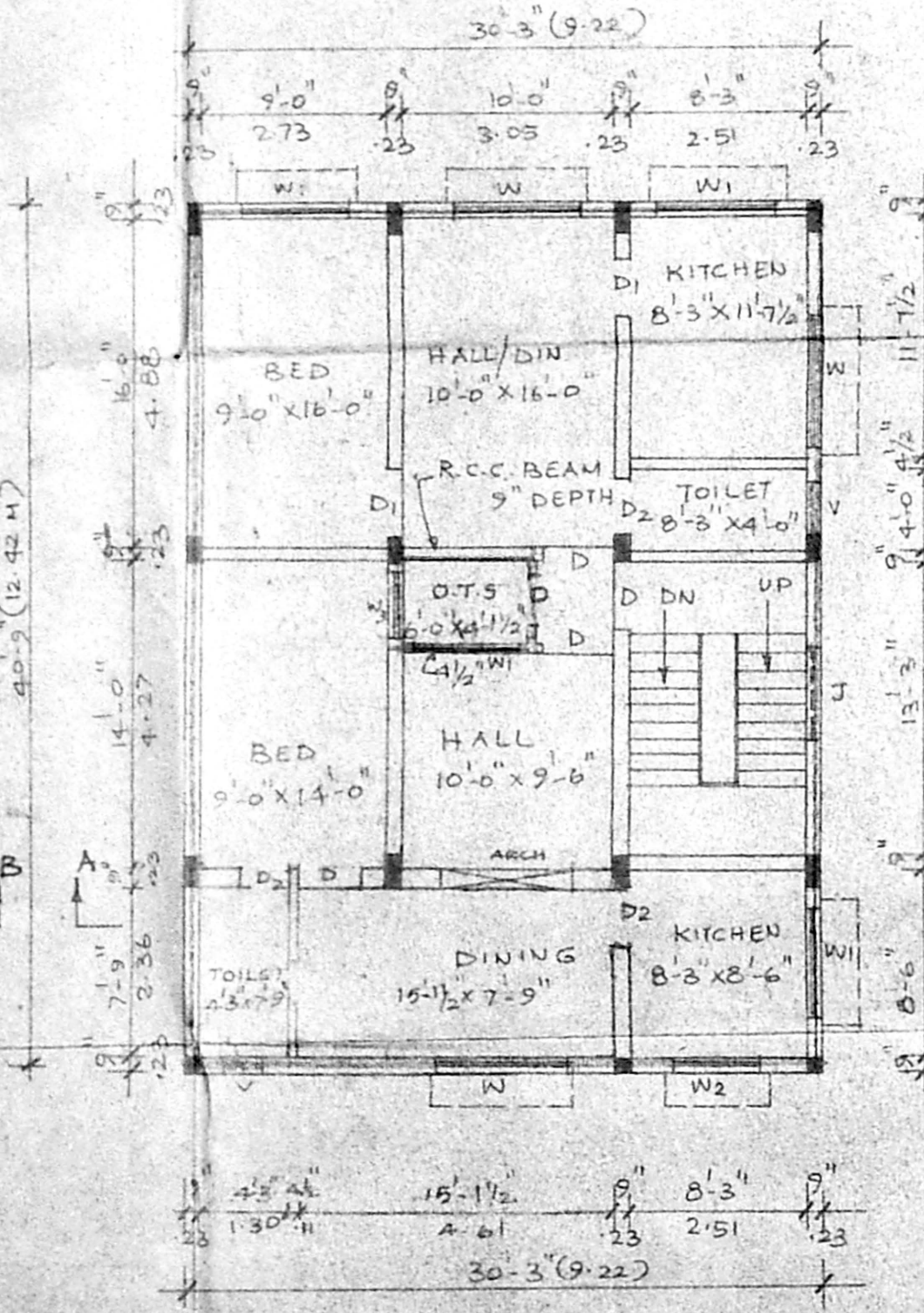

FIRST FLOOR PLAN

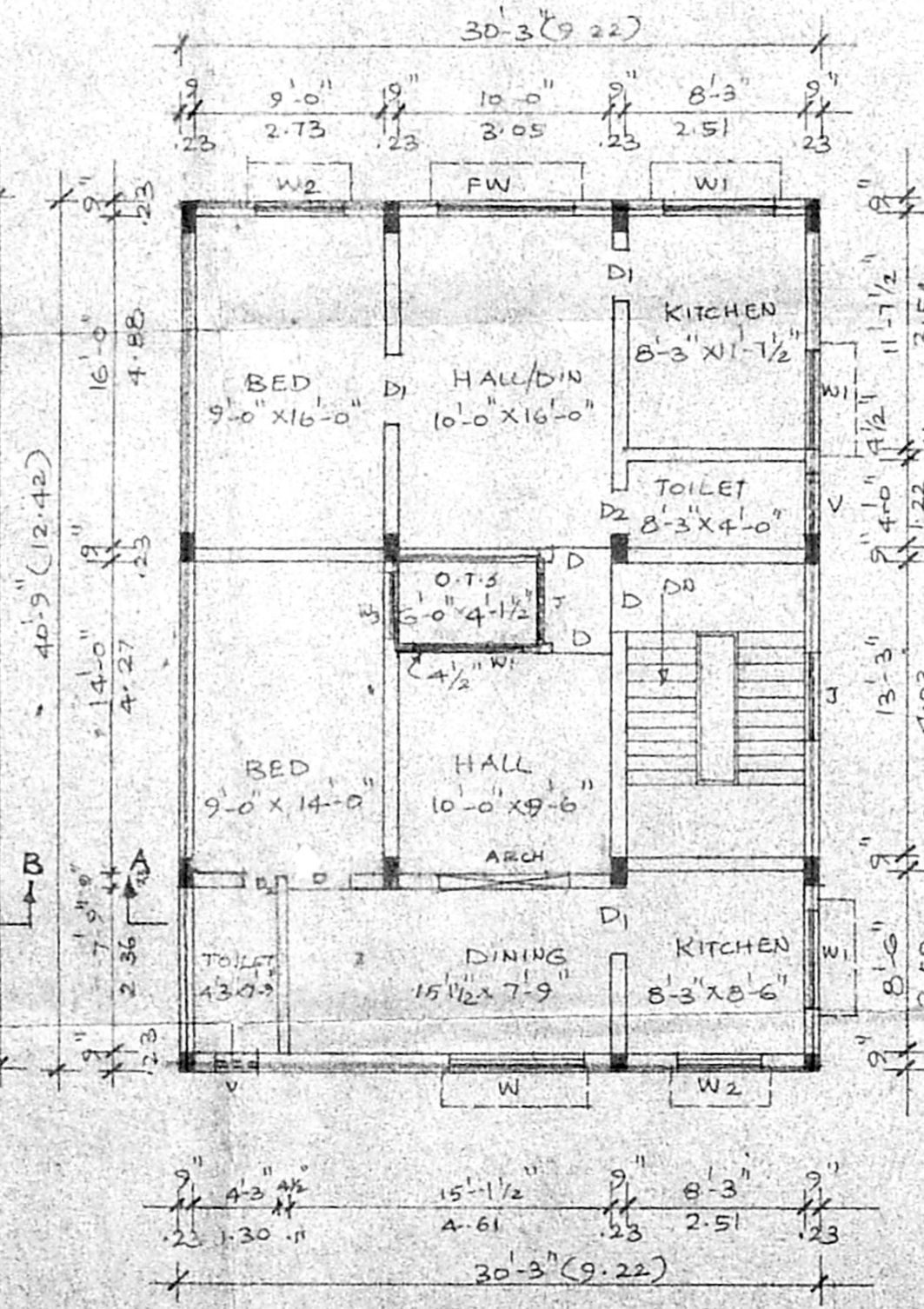

SECOND FLOOR PLAN

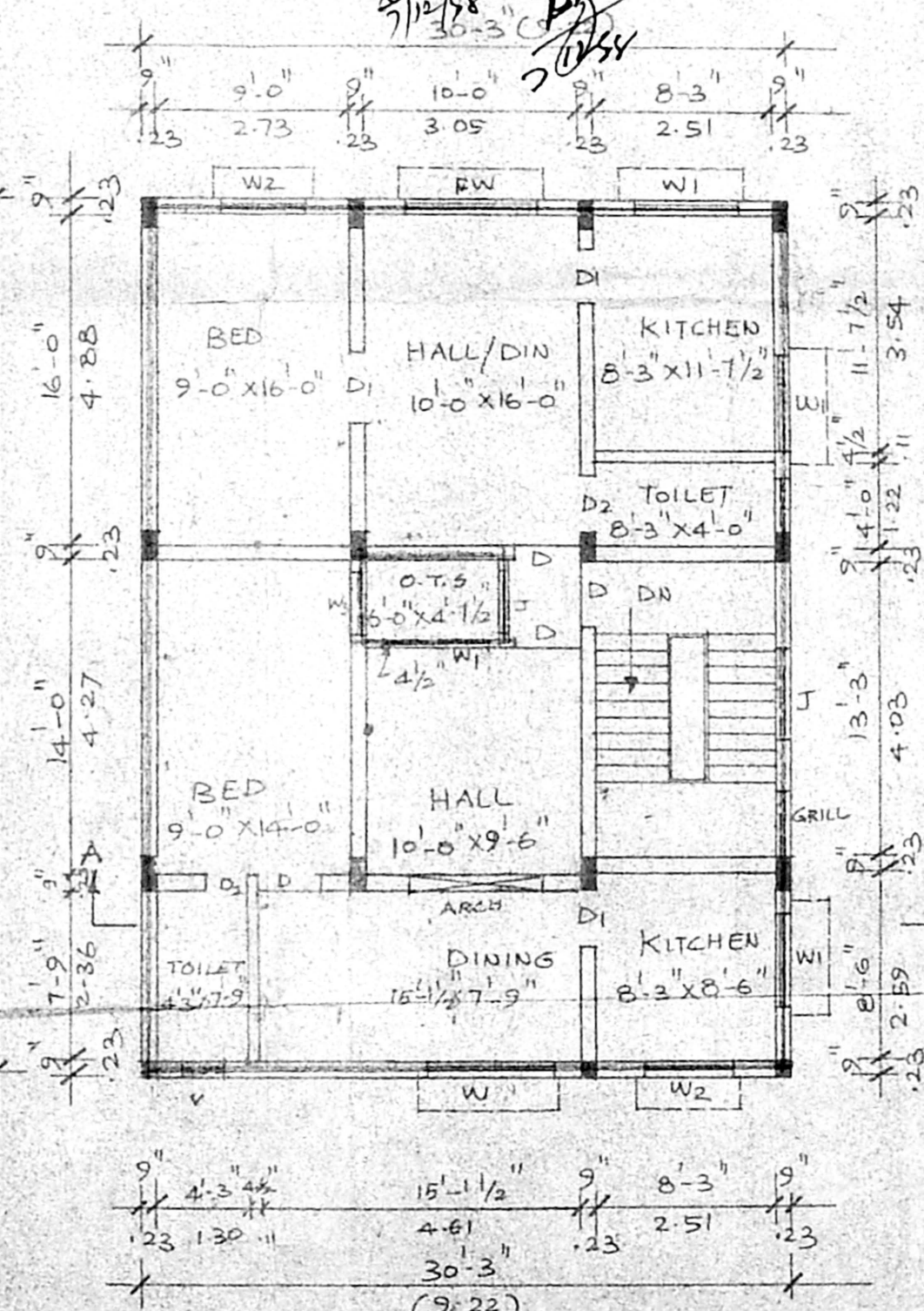

THIRD FLOOR PLAN

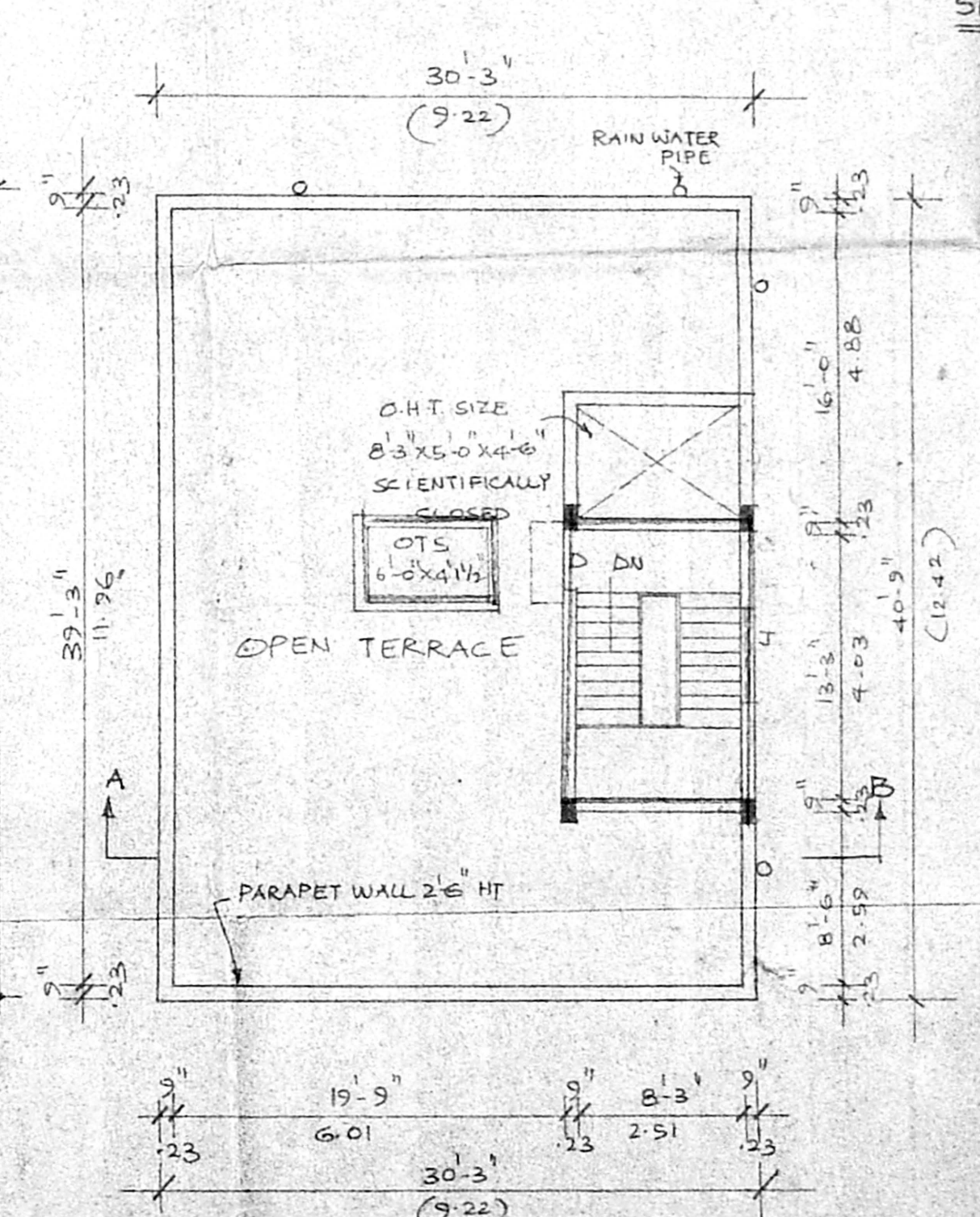

TERRACE FLOOR PLAN

SIGNATURE OF OWNER

S. Dhanraj
 DURAI INDIAN
 ARCHITECTS & ENGINEERS
 14, 15th CROSS STREET, COLONY BLDG
 MADURAI-625 002. TEL: 267300

LICENSED SURVEYOR